

TYPICAL ZONING SETBACK

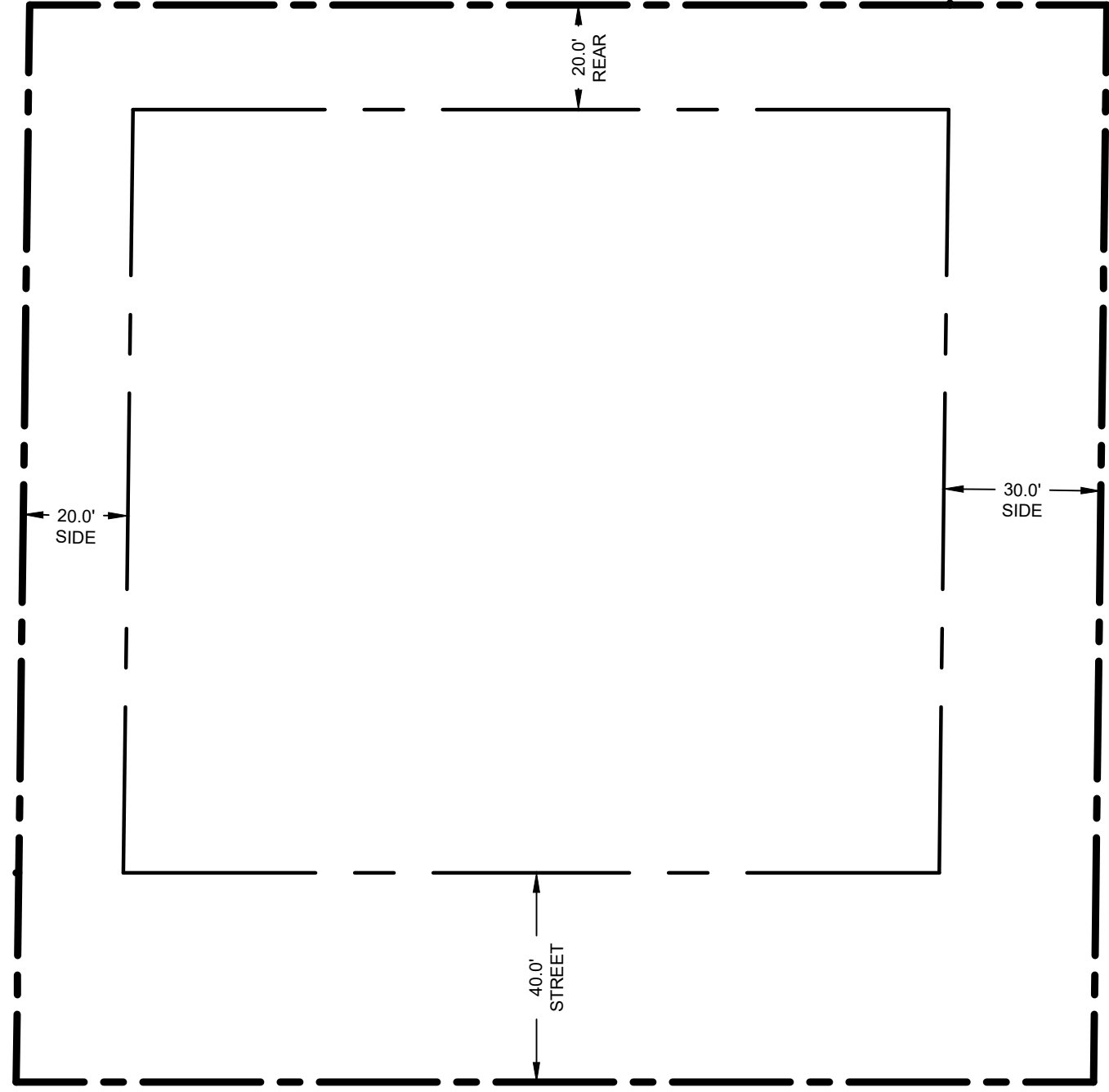

GENERAL CONSTRUCTION NOTES:

1. THE CONTRACTOR SHALL CHECK ALL FINISHED GRADES AND DIMENSIONS IN THE FIELD AND REPORT ANY DISCREPANCIES TO THE OWNER'S REPRESENTATIVE PRIOR TO BEGINNING WORK.
2. THE CONTRACTOR SHALL VERIFY THE EXACT LOCATION OF ALL EXISTING UTILITIES. TAKE CARE TO PROTECT UTILITIES THAT ARE TO REMAIN. REPAIR CONTRACTOR CAUSED DAMAGE ACCORDING TO LOCAL STANDARDS AND AT THE CONTRACTOR'S EXPENSE. COORDINATE ALL CONSTRUCTION WITH THE APPROPRIATE UTILITY COMPANY(S).
3. THE CONTRACTOR SHALL CONFORM TO ALL LOCAL CODES AND OBTAIN ALL PERMITS PRIOR TO BEGINNING WORK.
4. PROVIDE A SMOOTH TRANSITION BETWEEN EXISTING PAVEMENT AND NEW PAVEMENT. FIELD ADJUSTMENT OF FINAL GRADES MAY BE NECESSARY. OBTAIN APPROVAL FROM ENGINEER PRIOR TO ANY DEVIATIONS FROM INTENDED GRADES ON PLANS. INSTALL ALL UTILITIES PRIOR TO INSTALLATION OF PAVEMENT.
5. CONCRETE WALKS AND PADS SHALL HAVE A BROOM FINISH, UNLESS OTHERWISE NOTED. ALL CONCRETE SHALL BE CLASS "A" (4,000 P.S.I.), UNLESS OTHERWISE NOTED.
6. ALL DAMAGE TO EXISTING ASPHALT PAVEMENT, CURB AND GUTTER, AND CONCRETE SIDEWALKS TO REMAIN WHICH RESULTS FROM NEW CONSTRUCTION, SHALL BE REPLACED WITH LIKE MATERIALS AT CONTRACTOR'S EXPENSE.
7. DIMENSIONS ARE TO THE FACE OF CURBS, EDGE OF CONCRETE, OR TO FACE OF BUILDING, UNLESS OTHERWISE NOTED.
8. CONTRACTOR SHALL EXERCISE EXTREME CAUTION IN THE USE OF EQUIPMENT IN AND AROUND OVERHEAD ELECTRICAL WIRES AND SERVICES. IF AT ANY TIME IN THE PURSUIT OF THIS WORK, THE CONTRACTOR MUST WORK IN CLOSE PROXIMITY OF THE ABOVE NOTED WIRES, THE ELECTRICAL COMPANY SHALL BE CONTACTED PRIOR TO SUCH WORK AND THE PROPER SAFETY MEASURES TAKEN.
9. SEE ARCHITECTURAL DRAWINGS FOR EXACT BUILDING DIMENSIONS.
10. IN EASEMENTS AND RIGHTS-OF-WAY, CONTRACTOR SHALL PROTECT AND RESTORE SAID PROPERTY TO A CONDITION SIMILAR OR EQUAL TO THAT EXISTING AT THE COMMENCEMENT OF CONSTRUCTION EXCEPT AS NOTED.
11. THE CONTRACTOR SHALL COMPLY WITH ALL PERTINENT PROVISIONS OF THE "MANUAL OF ACCIDENT PREVENTION IN CONSTRUCTION" ISSUED BY AGC OF AMERICA, INC. AND THE "SAFETY AND HEALTH REGULATIONS FOR CONSTRUCTION" ISSUED BY THE U.S. DEPARTMENT OF LABOR.
12. CONTRACTOR SHALL SAW CUT ANY SIDEWALKS, CURBS, GUTTERS, DRIVEWAYS, OR PAVED STREETS FOR UTILITY CROSSINGS, AND REPLACE WITH SAME SECTION AND MATERIALS AS EXISTING.
13. NO TREES OR VEGETATION SHALL BE DISTURBED WITHOUT OWNER'S APPROVAL.
14. CONTRACTOR SHALL HIGH-PRESSURE WASH PARKING LOT, CONCRETE PAVEMENT, AND SIDEWALKS UPON COMPLETION OF CONSTRUCTION AS NEEDED.
15. CONTRACTOR SHALL NOTE THAT ALL WORK TO BE DONE SUCH AS EXCAVATIONS, TRENCHES, CAISSONS, WALKS, ETC. AS INDICATED ON DRAWINGS, IS SHOWN WITHOUT KNOWLEDGE OF UNDERGROUND UTILITIES ON THIS PARTICULAR SITE. THE ARCHITECT / ENGINEER AND OWNER ASSUME NO RESPONSIBILITY FOR DETERMINING THEIR LOCATION, SIZE, DEPTH, OR HAZARD.
16. NO CONSTRUCTION OR STORAGE OF SUPPLIES AND EQUIPMENT SHALL BE PERMITTED OUTSIDE SILT FENCE.
17. ALL CONSTRUCTION ACTIVITIES SHALL BE IN COMPLIANCE WITH THE REQUIREMENTS OF THE AMERICANS WITH DISABILITIES ACT (ADA) IN EFFECT AT THE TIME IN WHICH THE CONSTRUCTION ACTIVITIES ARE PERFORMED.
18. ALL PAVEMENT MARKINGS AND SIGNAGE SHALL BE IN CONFORMANCE WITH THE MANUAL ON UNIFORM TRAFFIC CONTROL DEVICES (MUTCD) PUBLISHED BY THE U.S. DEPARTMENT OF TRANSPORTATION, FEDERAL HIGHWAY ADMINISTRATION.

LANDSCAPE NOTE:
- LANDSCAPING PER METRO ZONING CODE

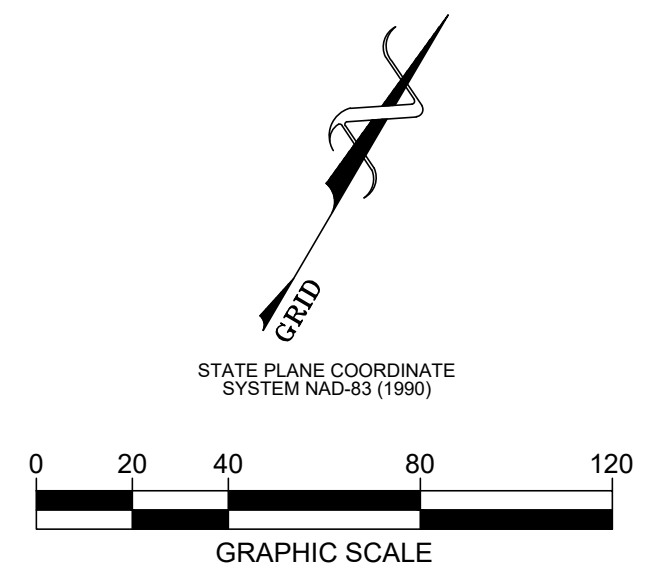
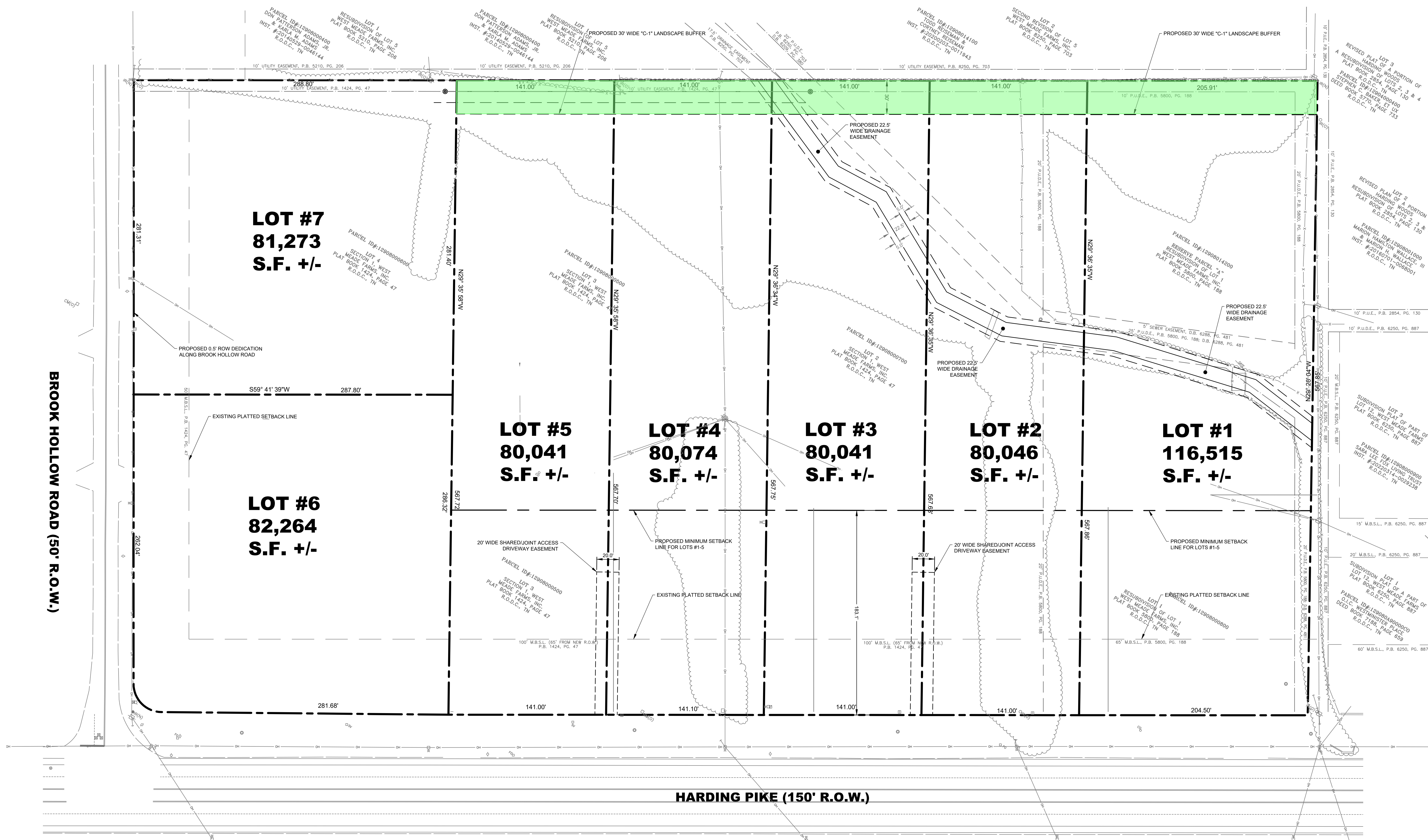

811 Know what's below
Call before you dig.
811
www.call811.com

CASE NO. 2024S-073-001



SITE LAYOUT PLAN
BROOK HOLLOW CONCEPT SUBDIVISION
BROOK HOLLOW ROAD
NASHVILLE, TENNESSEE, 37209

DATE	DESCRIPTION